et
L'ENFANTERRIBLE
ISSUE 10

ANDREA COSTA
CORINNE FOUET
SANDRA FREIJ
TILLY JONES
MARA LI QUADRI
SOPHIE MAYANNE
BECKY MACCALLUM
JO MCGUINNESS
MADDALENA MONTAGUTI
NERISSA NORTJE
ANNA PALMA
MURIEL QUOIX
BRUNO RIPOCHE
NADIA RONCHI
BECKY SEAGER
LINDA SHALABI
SIMONA VALENTINI
MARIAH WALKER
ISAIAH WEISS
LUCA ZORDAN
SOFIA ZORDAN
L'ENFANTERRIBLE
#NUMERO 10

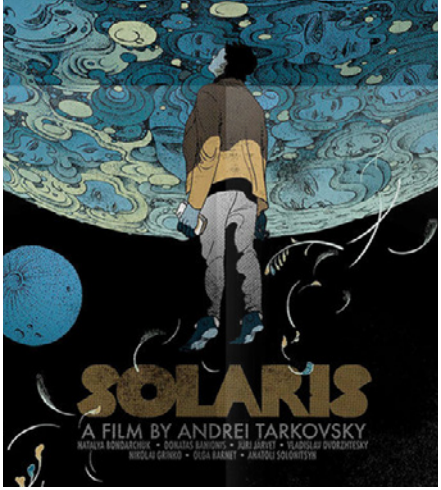

#numero 10

publisher and creative director
Luca Zordan

art director and graphic designer
Francesco Giarrusso

DREAM

et Magazine numero 10
Publisher and Creative Director Luca Zordan
Art director and Graphic designer Francesco Giarrusso

contents

12
ONE WAY TRIP TO THE MOON
Anna Palma

32
I AM ICARUS
Luca Zordan

54
MOONAGE DAYDREAM
Nerissa Nortje

70
THE COLOR OF YOUR DREAMS PAINTS
Luca Zordan

76
SPECIOUS
Sophie Mayanne

90
DREAM BIG LITTLE ONE
Sandra Freij

104
J'AI RÊVÉ D'UN PAPILLON QUI M'A EMMENÉ LOIN
Bruno Ripoche

“I would photograph an idea rather than an object, a dream rather than an idea.”

- Man Ray

ONE WAY
TRIP TO THE
MOON
PHOTOGRAPHY ANNA PALMA

JUMPSUIT BY URBAN OUTFITTER NECK PIECE BY COSMOSOPHIE

VALÉRIE IS WEARING A CAPE AND DRESS BY **CARBON SOLDIER** AND HAT **VINTAGE**

COCO IS WEARING A SKIRT AS A TOP BY **RASPBERRY** PLUM UNDER SHE HAS A JUMPSUIT BY **WE LOVE COLORS** | COAT BY **TIA CIABANI**

COCO IS WEARING A PONCHO BY **MOLO** AND UNDER A DRESS BY **TIA CIABANI** | ON HER HEAD **VINTAGE** TURBAN

AROUND HER HEAD TUTU BY **BODY WRAPPER**
RAIN COAT BY **CATIMINI** | DRESS BY **THE MIDDLE DAUGHTER**

JACKET BY GIVENCHY
GLASSES BY MOLO

PHOTOGRAPHY **ANNA PALMA**
STYLING **MARIAH WALKER** @ ART DEPARTMENT
SET DESIGN **ISAIAH WEISS**
GROOMING **LINDA SHALABI** @ SEE MANAGEMENT

MODELS
LEV AND **VALERIE** @ GENERATION | **COCO** @ NYMM
LOCATION **RRD STUDIOS**

PHOTOGRAPHY LUCA ZORDAN

Sea Shell, Sea Shell,
Sing me a song, O Please!
A song of ships, and sailor men,
And parrots, and tropical trees,
Of islands lost in the Spanish Main
Which no man ever may find again,
Of fishes and corals under the waves,
And seahorses stabled in great green caves.
Sea Shell, Sea Shell,
Sing of the things you know so well

AMY LOWELL

I AM ICARUS

PHOTOGRAPHY LUCA ZORDAN

VINTAGE JACKET AND TOP STYLIST'S OWN
FEATHERY WINGS BY MAZZANTI PIUME | FIRENZE

up
DRESS ALBERTA FERRETTI
HEADPIECE NANÀ BY MAZZANTI PIUME | FIRENZE

right
HEADDRESS ANIMALESQUE BY SARA LOWES |
OUTFIT STYLIST'S OWN

TOP STYLIST'S OWN
FEATHERY WINGS BY MAZZANTI PIUME | FIRENZE

OUTFIT MSGM KIDS
HEADDRESS ANIMALESQUE BY SARA LOWES

BLACK DRESS FUN & FUN

WHITE DRESS FUN & FUN

ALL STYLIST'S OWN

VINTAGE BLAZER AND TOP STYLIST'S OWN
WHITE FEATHER MAZZANTI PIUME | FIRENZE

photography LUCA ZORDAN
concept and styling MADDALENA MONTAGUTI
make up ANDREA COSTA @closeupmilano
hair MARA LI QUADRI @closeupmilano
styling assistant ALESSIA BROCCARDO

Akira Kurosawa
DREAMS

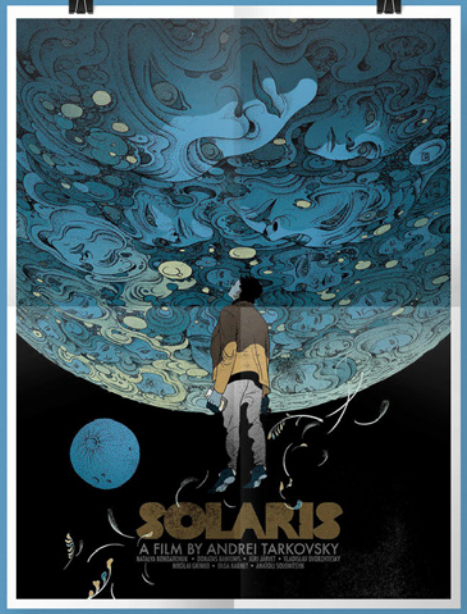
SOLARIS
A FILM BY ANDREI TARKOVSKY

WALT DISNEY STUDIOS PRESENTS
A STUDIO GHIBLI FILM
MIYAZAKI'S
SPIRITED AWAY

etMOVIES

PANDORA
SHIRT **BONPOINT**
@ALEXANDALEXA.COM
BLACK COAT
LITTLE CREATIVE FACTORY
BELT VINTAGE

FREYA
IVORY DRESS
LITTLE CREATIVE FACTORY
BLACK WAISTCOAT
VINTAGE MAISON MARGIELA

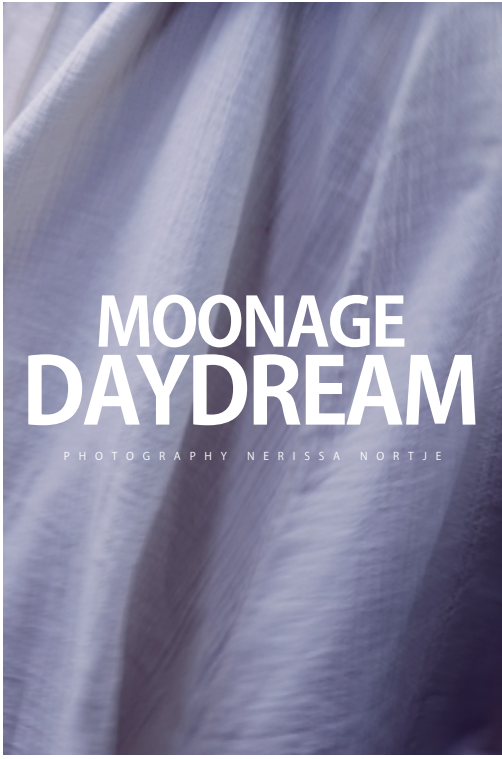

MOONAGE DAYDREAM

PHOTOGRAPHY NERISSA NORTJE

FREYA & PANDORA ZARA.COM

PANDORA
PURPLE TURTLE NECK
ZARA.COM
MILITARY JACKET
STELLA MCCARTNEY KIDS
SKIRT
BOBO CHOSES
BOTH @ALEXANDALEXA.COM

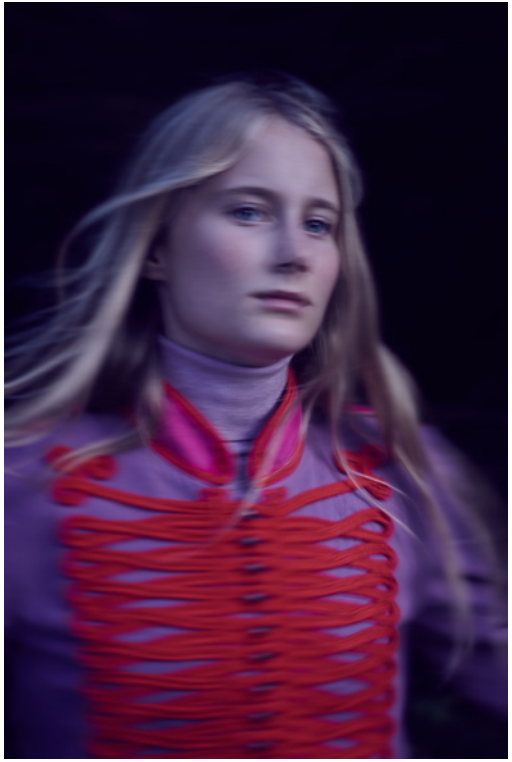

PANDORA
RED/PINK SWEATER
VELVETEEN
STRIPE SKIRT
THE ANIMALS OBSERVATORY
BOTH @ALEXANDALEXA.COM

PANDORA
INFANTIUM VICTORIA
BOOTS VINTAGE

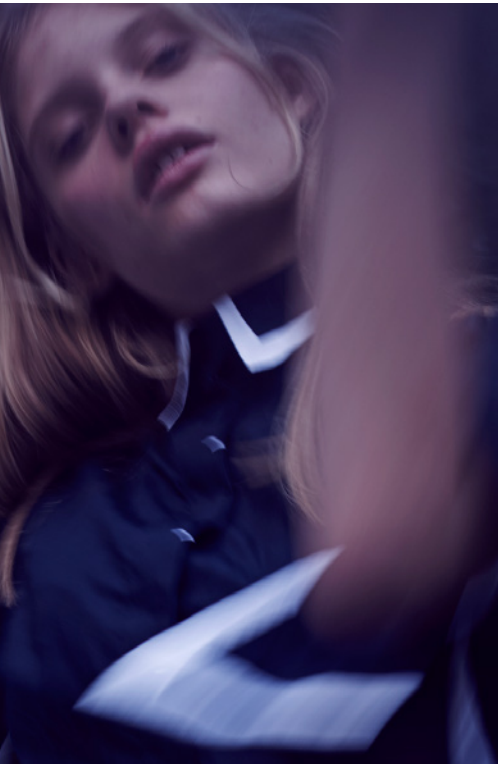

FREYA
SKIRT
VINTAGE **DRIES VAN NOTEN**
SHIRT
VINTAGE **BOUDICCA**

PANDORA
DRESS
THE ANIMALS OBSERVATORY
@ALEXANDALEXA.COM
CHECKED JACKET
LITTLE CREATIVE FACTORY
VINTAGE PURPLE FLOWER
AND GREEN SILK RIBBON
USED ON THE NECK
TINSEL TRADING NYC

PHOTOGRAPHY
NERISSA NORTJE
STYLING
NADIA RONCHI @ZARA RONCHI REPRESENT
HAIR AND MAKE UP
BECKY MACCALLUM

MODELS
FREYA MACCALLUM
@KIDSLONDON @IMGMODELS
PANDORA @KIDSLONDON

PHOTOGRAPHY LUCA ZORDAN

Of Yellow was the outer Sky
In Yellower Yellow hewn
Till Saffron in Vermilion slid
Whose seam could not be shewn.

EMILY DICKINSON

THE COLOR OF YOUR DREAMS PAINTS YOUR IMAGINATION

PHOTOGRAPHY **LUCA ZORDAN**

1

2

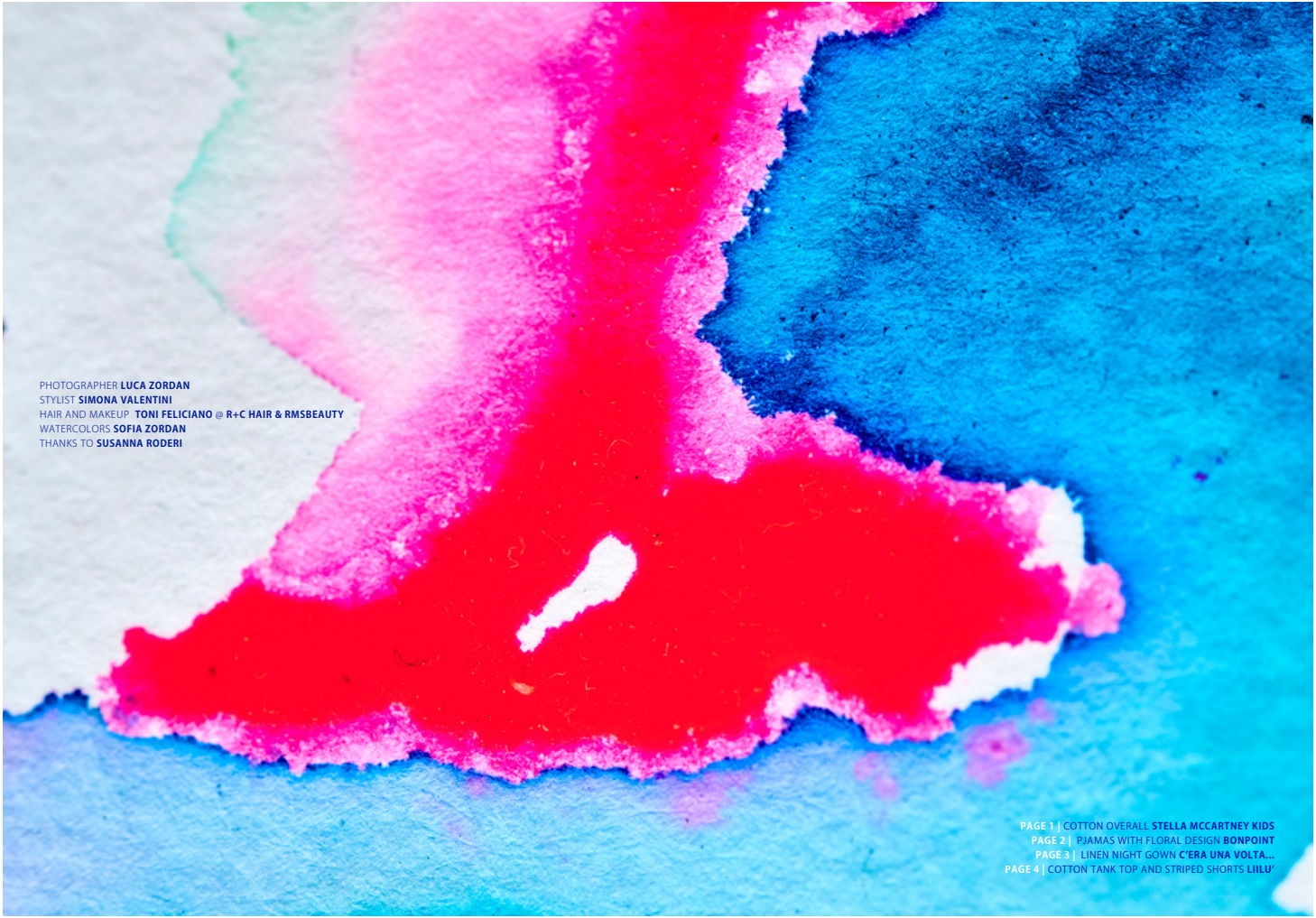

PHOTOGRAPHER **LUCA ZORDAN**
STYLIST **SIMONA VALENTINI**
HAIR AND MAKEUP **TONI FELICIANO @ R+C HAIR & RMSBEAUTY**
WATERCOLORS **SOFIA ZORDAN**
THANKS TO **SUSANNA RODERI**

PAGE 1 | COTTON OVERALL **STELLA MCCARTNEY KIDS**
PAGE 2 | PJAMAS WITH FLORAL DESIGN **BONPOINT**
PAGE 3 | LINEN NIGHT GOWN **C'ERA UNA VOLTA...**
PAGE 4 | COTTON TANK TOP AND STRIPED SHORTS **LIILU'**

SPECIOUS

PHOTOGRAPHY **SOPHIE MAYANNE**

dress : **Owa Yurica**

headpiece : **Tutu Du Monde**

arm pieces : **Tutu Du Monde** top : **BC**
tulle : **Stylist's own**

dress : **Stella McCartney**
cape : **Tutu Du Monde**

dress : **Owa Yurica**

blouse : **Orla Kiely**
dress : **Tutu Du Monde**

dress : **Caroline Bosmans** @ AlexAndAlexa
underskirt : **Stylist's own** top : **Urban Outfitters**

PHOTOGRAPHER **SOPHIE MAYANNE**
STYLIST **BECKY SEAGER**
HAIR AND MAKEUP **TILLY JONES**
PHOTOGRAPHY ASSISTANT **ANNA PEACOCK**

MODEL
LILLY @ZEBEDEE

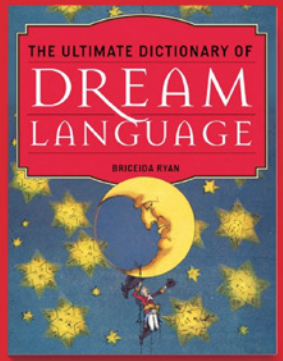

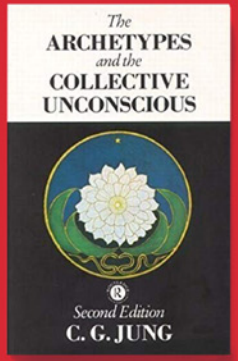

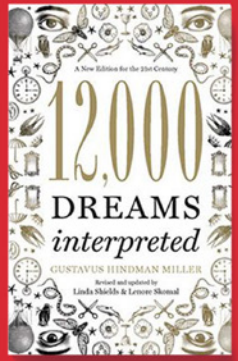

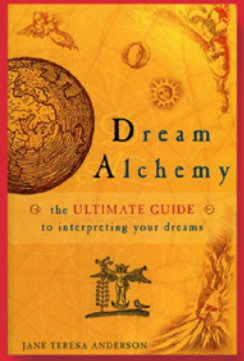

"Every great dream begins with a dreamer. Always remember you have within you the strength, the patience and the passion to reach for the stars, to change the world."

Harriet Tubman

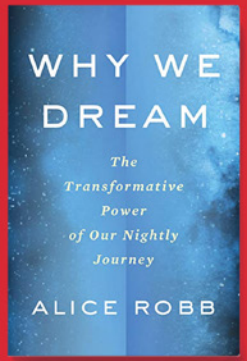

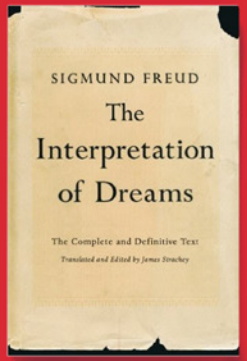

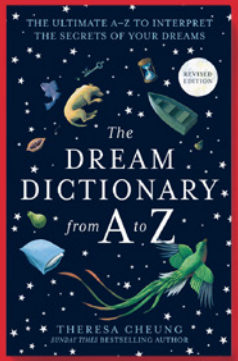

PHOTOGRAPHY SANDRA FREIJ
DREAM BIG LITTLE ONE

TOMY'S TUTOR TYPER

000
NASA
Discovery

scientist

Mum
Dad

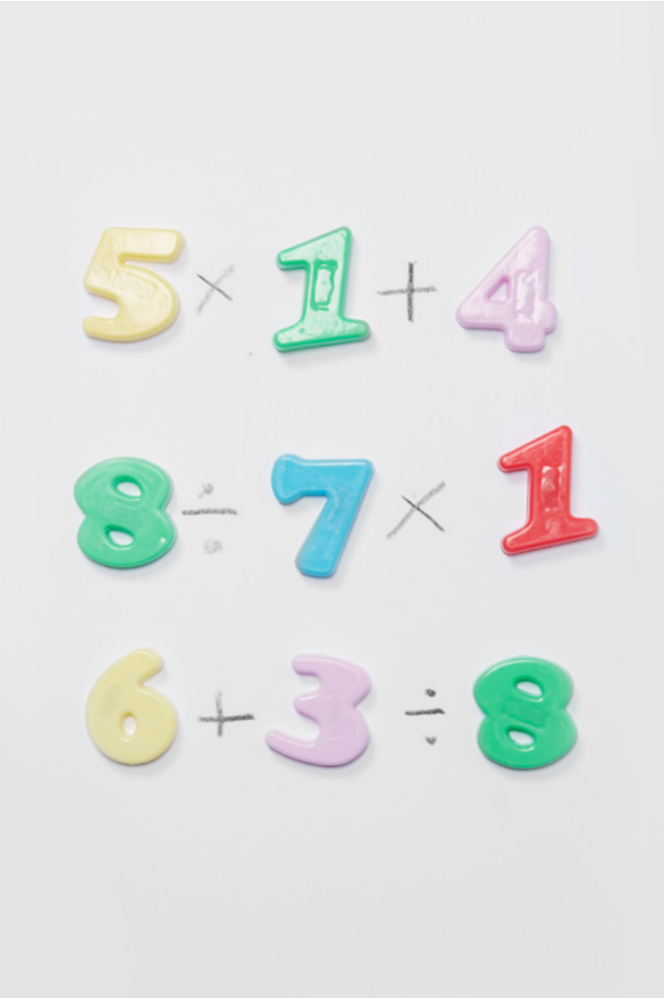
5 × 1 + 4
8 ÷ 7 × 1
6 + 3 ÷ 8

Photography **Sandra Freij**
Art director **Jo McGuinness**
Retouching **The Hand of God**
Models
Jacob @ Mini Models | **Cora** @ bonnie & betty
Neon Rae @ bonnie & betty | **Reign Israel** bruce & brown
Jesse @ Bruce & Brown | **Harry** @ Grace & Galor
Nellie @ Mini Models | **Amirah** @ Tiny Angels

PHOTOGRAPHY LUCA ZORDAN

SHE will not sleep, for fear of dreams,
But, rising, quits her restless bed,
And walks where some beclouded beams
Of moonlight through the hall are shed.

CHARLOTTE BRONTE

J'AI RÊVÉ D'UN PAPILLON QUI M'A EMMENÉ LOIN

PHOTOGRAPHY BRUNO RIPOCHE

Amy
hat : Fringe & Frange

Amy
hat : **Fringe & Frange** coat : **Catimini** trousers : **Tiny Cottons**
socks : **Collégien** boots : **Young Soles**

Rose
scarf : **Portraits de Villes** turtleneck sweater : **Misha & Puff**
sleeveless sweater : **Œuf NYC** coat : **Scotch & Soda**

Amy
hat : **Fringe & Frange** under sweater : **Milk & Biscuits**
jacket : **Scotch & Soda** coat : **Catimini**

Amy
scarf : **Portraits de Villes** coat : **Tambere**
striped beige dress : **Bobo Choses** colorful
dress : **The Animals Observatory**

Rose
hat : **Fringe & Frange** scarf : **Swildens**
sweater : **Simple Kids @Smallable**
coat : **Wander & Wonder @Smallable**
dress : **The Animals Observatory**

Amy
scarf : **Portraits de Villes** coat : **Kenzo Kids**
sweater : **Misha and Puff**

AMY
scarf : Portraits de Villes
sweater : Misha and Puff
waistcoat : Simple Kids @Smallable

Amy
scarf : **Portraits de Villes** coat : **Kenzo Kids**
sweater : **Misha and Puff**

Rose
scarf : **Swildens**
coat : **American outfitters @Smallable**
blouse : **Cyrillus**

Amy
scarf : **Portraits de Villes**
sweater : **Misha and Puff**
waistcoat : **Simple Kids @Smallable**

PHOTOGRAPHY **BRUNO RIPOCHE**
STYLING **MURIEL QUOIX**
HAIR AND MAKE UP **CORINNE FOUET** @ AIRPORT AGENCY

MODELS
AMY AND **ROSE**

L ENFANT ERRIBLE
PUBLISHER AND CREATIVE DIRECTOR
LUCA ZORDAN
ART DIRECTOR AND GRAPHIC DESIGNER
FRANCESCO GIARRUSSO

LENFANTERRIBLE.COM